



# Alpine Sun



"Best climate in U.S. by Government reports."

VOL. 9. No. 2 (196) ALPINE, CALIF. FRIDAY, JAN. 15, 1960 10¢

## Contracts Awarded

To buy furniture and equipment for the new Harbison Canyon plant, Alpine's school board Monday night awarded 12 firms contracts totalling \$13,228.79. Bidding was highly competitive, running \$2,264.71 less than allowable under state loan program. One local firm was named, Al Hinkle Lumber.

## PLAN EL CAP DRIVE

Mrs. Ted Sherman, Ways Means chairman for El Capitan PTA held a meeting this week to determine money raising activities to complete the budget for this year. The El Captus Fund is \$7000 short of its goal. Band and athletic uniforms at \$4000 and choir robes at \$1500 made up the bulk of the money allotted, although small amounts were set aside for other departments.



FAMOUS SHADYROCK PICNIC RANCH. RECENTLY BOUGHT BY JOE AND JANE FOX, IS BEING READIED FOR A BIG SEASON. THIS SHOWS A LARGE SUMMER CROWD ON THE BALLFIELD. BEYOND ARE THE PICNIC SPOTS, BARBECUE, POOL, DANCE FLOOR AND OTHER FUN SPOTS. WITH HUGE PARKING AREA.

These will receive larger sums next year. Representatives have voted to hold four money raising activities a year; and \$1800 has been contributed through service organizations. If 600 families would contribute \$10. each to support the fund, money making projects would be unnecessary.

Scout Troop 1'05 will bundle up Friday for a snow hike and campout at Paso Pacacho.

Mrs. Harold Rogers will meet this week to plan a mother-daughter fashion show and luncheon tentatively set for Jan. 30.

## EDITORIAL.

### Child Murder Proves Old Law of Reaction.

When they found the battered, violated, tender

little body of Mary Lou Olson, of National City, cruelly tossed into a stream below Tia Juana, it became another proof of the old law of action and reaction.

Society seems never to learn the laws of the universe, that there is a law of compensation, a cosmic code, a rule of God, or whatever you choose to call it, that for every action there is a reaction.

Actions of mankind today, and of America in particular, are daily creating reactions that are destroying the heart of the nation. The sex fiend that kidnaped the pretty little girl, was created by society at large, for society allows actions that create such disturbed minds.

Motion pictures with hot sex themes, magazines and cheap publications, even newspapers, I am grieved to say, daily print pictures of legs, busts, near-nakedness, that stimulate young or warped minds to such dastardly deeds.

Prison, the death penalty, a reformatory, will never stop the cause; like drugs they merely hide symptoms-- for awhile-- the cure lies in getting down to the cause. This is a big problem, and a dangerous one, for it is striking at our very vitals and that could well be destruction.

Don't throw those Christmas cards away! Alpine Kiwanis Club is collecting them to send to a leper colony. Contact any club member.

### EL CAJON THEATRE

Hickory 4-3272

FRI. SAT., SUN.  
ROCK HUDSON, D. DAY  
'PILLOW TALK'  
V. MATURE Y. DECARLO  
'TIMBUKTU'  
SUN. MON. TUES.  
D. MARTIN S. MACLAINE  
'CAREER'  
JET RODS OF THE SKY  
'HERE COME THE JETS'

### AERO DRIVE-IN

BOSTONIA HI4-8800

NOW THRU TUESDAY  
PETER PALMER  
'LEST WE PERISH'  
LITTLE ABNER, TECH.  
GARY COOPER, C. HESTON  
'WRECK OF MARY DEARE'  
CINEMASCOPE & COLOR  
NATURE'S PARADISE  
ADULTS ONLY, COLOR  
ANN BAXTER 'CARNIVAL STORY'  
SWAP MEET EVERY SAT. & SUN  
9 to 5, 35¢ a car.

### We Need You

In Our Business!

Hugh L. McCoy Co.

Complete Real Estate Service

Listings Needed

15949 Hwy 80

HI5-2655

EYES EXAMINED - BROKEN LENS REPLACED - VISUAL TRAINING

H. DUDLEY WINN, O. D.

HICKORY 4-6129

LOUIS M. WINN, O. D.

SINCE 1912

OPTOMETRISTS

120 REA AVE.

FIRST STREET NO. OF MAIN

EL CAJON, CALIF.

### 'Debutante' Hit at Globe

Real Theatre is now on at the Old Globe, Balboa Park, nightly except Monday at 8:30, present play being 'The Reluctant Debutante' with a splendid cast. Directed by Craig Noel, the show is making quite a hit with theatre fans. It is a lively comedy about the 'coming out' season, played first for two years in London.

Featured are Dr. Stanley Willis, Adrienne Butler, Judy Cofnelius, Millie MacArthur and other enthused players. It continues thru Jan. 31.



JOHN SCHUMACHER, RIGHT, ALPINE BUILDING CONTRACTOR, ON RECENT VISIT TO HIS FATHER'S FARM NEAR BREMEN, GERMANY. HERMAN SCHUMACHER IS STRONG AND ACTIVE.

IS 84 ON FEB. 6. HAS THREE COWS, WORKS HIS FARM, RIDES A BIKE TO THE VILLAGE.

SAVE ON GASOLINE  
ALPINE ROCKET  
Self-Serve

2038 Hwy 80

HI5-2317

Benboughs El Cajon

# January

# CLEARANCE

LIVING ROOM FURNITURE

DINING ROOM FURNITURE

BEDROOM FURNITURE

CHAIRS—DESKS

FLOOR SAMPLES ETC.

## SALE!

Scores of Items Reduced

# 10% TO 50%

# Benbough's

316 N. MAGNOLIA

HI4-3158

### THE ALPINE SUN

America's tiniest newspaper!

HICKORY 5.2415 OR 2394.  
PUBLISHED SEMI-MONTHLY ON FRIDAY.  
10¢ A COPY. BY MAIL, \$2. YEARLY.  
2255 TAVERN ROAD. MAIL: RT. 1, Box 189  
ALPINE, SAN DIEGO COUNTY, CALIFORNIA  
CLARKE IRVINE, EDITOR & PUBLISHER  
ALICE IRVINE, ART & COMPOSITE  
PRINTED BY PHOTO-OFFSET ON OUR RANCH  
EST. JANUARY, 1952 BY CLARKE IRVINE  
Second-class mail privileges  
authorized at Alpine, Calif.  
ADJUDGED A NEWSPAPER OF GENERAL  
CIRCULATION, 11-12-59. SUPERIOR  
COURT NO. 238120. TO PUBLISH  
LEGAL NOTICES.

Today 196 youngsters from Alpine attend El Capitan High School. They are making a good name for themselves in every field of study.

### School Building Ahead

This week the new Harbison Canyon school structures are fast taking on the appearance of regular buildings, reports Inspector Forrest Hohanshelt. When opened in the fall, double sessions at Alpine will end--

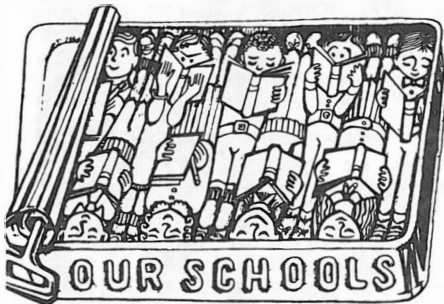

THIS WILL END IN SEPTEMBER!

at least till more population demands added space.

The huge septic tank and tile lines are being installed, with capacity for many more than presently planned. Curbs and walks are going in, and roofs are on two structures. Lathing--rock inside, mesh outside--is being completed so stucco can go on next week. Electricians and other artisans are on the job getting along nicely.

Mrs. Mary S. Benton, 2513 Hwy 80, flew to Grinnell, Ia., for the funeral of her mother, Mrs. Ellen Carter, who died on the first. The Carters were well known here.

JU2-5555 6217 UNIVERSITY

### EASTGATE

REALTY - INSURANCE

JIM CLEMENTS WAYNE KENASTON  
HI5-3005 HO9-1238

### CHET BROWN

Licensed Electrical Journeyman

ELECTRICAL  
WIRING & REPAIRS  
HI5-2491

## COMPLETE FENCING

American Fence Co.

327 Cypress Lane

HI2-3396

CHAIN LINK - REDWOOD

BLOCK WALLS

FREE ESTIMATES

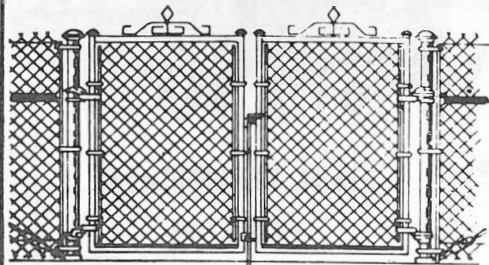

### YC Holds Election

New officers for Alpine Youth Center were elected at the last meeting. Tom Nichols will again serve as president; John Bates, vice-president; Ruth Chynoweth, secretary; Gladys Jennings, treasurer and Gene Wilcox, parliamentarian. The group meets on first Mondays.

### GIRL SCOUTS TOMORROW

The attractive new building and grounds of the Girl Scouts in SD will be dedicated tomorrow at Richmond Street Canyon near Upas with open house from 10 to 3, ceremonies being at 11. Many from Alpine and the east county plan to attend. (See last issue for picture.)

### PARIS ON TV TONIGHT

At 7 this evening on Channel 10, a champion EC bowler, Milt Paris, owner of Paris Mortuary, will appear on the big national bowling tourney, first bowling on a new center in Omaha where he went last week. See Sun for Jan. 8.

### Licensed BUILDING CONTRACTOR

35 Years' Experience

New Building . Additions  
Alterations a Specialty  
Blueprints & Estimates Free

JOHN SCHUMACHER  
HI5-2173 Evenings. Alpine

## PARIS MORTUARY

IN EL CAJON SINCE 1943

- ★ Experienced Reliability—Courtesy—Non-Sectarian
- ★ Complete Funeral Arrangements



- ★ Pre-Need Trusts
- ★ Funeral Insurance
- ★ Veterans Benefits Applicable

Completely Modern, Air-Conditioned  
Church-Like Chapel

- ★ NO FINER FACILITIES ANYWHERE
- ★ AMPLE ON PREMISES PARKING
- ★ FOUR VISITATION ROOMS

An institute of personal service, within the means of all and "the same consideration regardless of cost"

MILT PARIS, Owner and Director  
374 No. Magnolia Ave. EL CAJON  
HI 4-5195 HI 4-4224

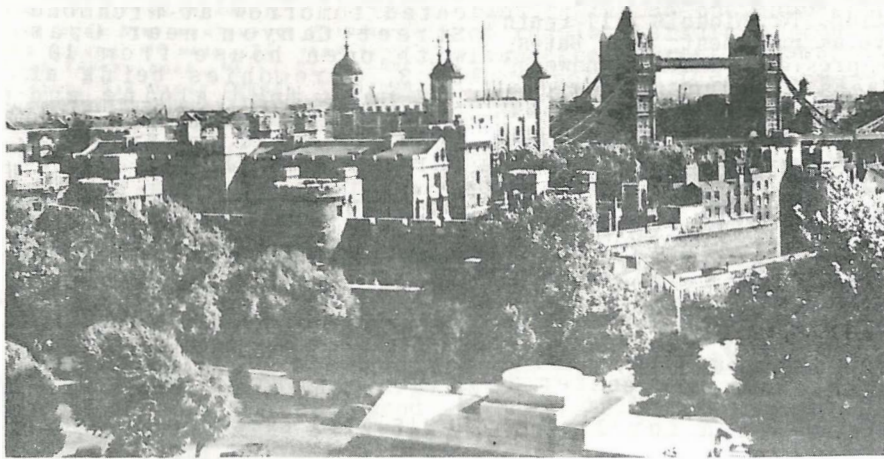

### DON'T FORGET LICENSES

Remember Feb. 4 is deadline for new 1960 auto and trailer tabs, says the MVD, or else--big penalties. Security Bank in EC handles this.

DOUR OLD TOWER OF LONDON SHOWS WELL IN PHOTO SENT THE SUN BY THE M.E. ANDERSONS ON DUTY IN ENGLAND. FROM WHERE THEY MAKE TOURIST TRIPS TO CONTINENTAL PLACES OF INTEREST. THEIR HOME IS ON ARNOLD WAY.

## Now CARROT JUICE

FRESH . COLD . DELICIOUS

By Glass or 1/2 Gal. to Go

Mart & Jackie's TAP BEER,

### ALPINE CAFE

Breakfast, Lunch & Dinner  
Sandwiches

7 A.M. TILL MIDNIGHT DAILY

2225 Hwy 80

H15-9596

### LOUIS McQUEEN

Services for Charles Louis McQueen, 45, of Flinn Springs Garage, formerly of Alpine, were last Thursday at Goodbody's Chapel in SD. He died Tuesday in a hospital after a brief illness. Private burial was at Mt. Hope.

McQueen, a garage mechanic and carpenter, lived in the area 20 years, had worked at Alpine Motor Service. He is survived by his mother and four brothers.

## FLORENCE'S MARKET

*Owned & Operated by Florence Clarke*

**Groceries - Meat - Fresh Vegetables - Liquor**

2262 Highway 80

Hickory 5-2436

Alpine

Supplement of Alpine Sun for Jan. 15, 1960. Price alone, 25¢.

# Alpine

## BUSINESS PHONE

# DIRECTORY



PUBLISHED QUARTERLY AS A PUBLIC SERVICE BY THE ALPINE SUN. PLEASE SEND WRITTEN NOTICE OF CHANGES OR ADDITIONS IN NAME, ADDRESS, PHONE NUMBER.

All are HI5 unless shown otherwise.

Adobe Hacienda Egg Ranch Hwy 80	2229	Building Dept. EC	HI2-7711
Alp Auto Supply 2530 Hwy 80	2409	Burdett Ruth 1460 Marshall	2298
Alp Cafe 2225 Hwy 80	9596	Burke Electric 1945 Hwy 80	3828
Alp Casino 1155 Hwy 80	9581	Butler Drilling Co Hwy 80	2587
Alp Circle Trailer Park			C
Alp Cleaners & U-Wash			
Alp Community Church		Carlstrom Cottages 2250 Hwy 80	2046
Alp Community Service Stn.			3328
Alp Cottage Beauty Shop		Carnation Milk Co 1271 So Grade	2083
Alp Echo 1330 W Vict.		Casino Inn 1155 Hwy 80	9581
		Clark's Chevron Stn 2224 Hwy 80	2963
		Club Alpine 2502 Hwy 80	3097
		Cobb Nursing Home 873 Arnold	3125
		County Road Stn Tavern Rd	2314
			E
		Empire Garage 2435 Hwy 80	2721
		Empire Market Hwy 80	2105
			F
		Fitzgerald Cottages 1104 Hwy 80	2176
		Florence's Market 2262 Hwy 80	2436
		Forestry Stn Hwy 80	2411
		Fruit Bowl 15430 Hwy 80	3329
		Fuller Don Gen Contractor	2890
		Fulton R.R. Plumber Hillcrest	2536
			G
		Gavin Jas Bulldozing Hwy 80	3779
		Gavin, Marin Inc Tax 9830 Gavin	2812
			H
		Happy Hens Farm 2405 Tavern	3894
		Health Dept. EC	HI2-3346
		Hinkle Al Lbr & Ranch Sup	
			2101 Hwy 80
		Hinkle Jeanette Realty & Ins	
			2101 Hwy 80
			I
		Irvine's Trailer Estates	
			2255 Tavern
		Isobel's Gift & Hobby Shop	
			2249 Hwy 80
			L
		Landt LH Appl 2353 Hwy 80	2361
		Lengbridge TV & Radio Hawley Rd	3558
		Log Cabin Cafe 2205 Hwy 80	2243
		Log Cabin Tr Park Hwy 80	2553
			M
		Mac's Hauling & Rubbish	2414
		Mallicoat Nurs Home 2733 Hwy 80	2771
		McCall's Ranch Sch 2331 Tavern	2308
		McCoy, Hugh L Realtor	
			15949 Hwy 80
		McGuffies Sundries 2363 Hwy 80	2121

McKie Henry J Realtor	2355 Hwy 80	2217
Melody Lane Motel	2617 Hwy 80	9580
Merrill Richard Co Printing		
	105 Willowside	2804
Mutual Liquid Gas		HO6-8466
	P	
Pac T & T W Victoria Dr		4-3101
Pine Log Apts 2514 Hwy 80		2056
	R	
Rorie's Assoc Serv	1925 Hwy 80	2443
Rushing Fred D Grading & Oil		
	Hwy 80	2214
	S	
S.D. Gas & Elec N Johnson		4-2161
Scott Realty 2649 Hwy 80		2025
Shadyrock Picnic Ranch Marshall		3171
Shell Serv Stn 4007 Hwy 80		2168
Smiley's Motel 3905 Hwy 80		2770
Spear's Cottages 2115 Arnold		2432
St. Philomena Catholic Church		
	815 W. Vict	2145
	T	
Tavern Cottages 1829 Arnold		3155
Thompson's Egg Parlor		
	2612 Hwy 80	2268
Trail Hugh D Bldg Contr		
	1642 Alp Terrace	2425
	V	
VFW Club 2538 Hwy 80		3371
Verlie's Beauty Shop Hwy 80		2131
	W	
Wake's Feed Store 2358 Tavern		2752
Western Union 423 E Main		HI4-7978
Whitt Ted Plumber 2751 Hwy 80		3665
Willow Glen Farm 521 Alp Hgts		2393
Woodall Earl C MD 1330 W Vic		2345
Wooldridge Beauty Shop		
	2530 Hwy 80	2320

## Publish Directory

Today the Sun publishes an extra with a double purpose, to give Alpine its first business phone directory as the company puts all Alpine numbers in with SD and other nearby towns.

This will prove of great value to all, not only here, but throughout the east county. The Sun will keep it revised regularly, printing it periodically.

Anyone desiring extra copies, one will be mailed anywhere for 25¢ cash or stamps. As the phone company does not check lists, the Sun cannot guarantee correctness, but it welcomes them, also additions, etc.

Second reason is to publish an important legal notice from Alpine Union School District. The Sun was adjudged qualified in Superior Court last Nov. 12, No. 238120. It can accept any legal notices, fictitious names, etc.

## ITEM

Smart Advertisers Use the Alpine Sun Regularly

Because:

- It is in its ninth year.
- It covers the Alpine Area.
- Has an all-paid circulation.
- Entered as Second Class.
- Adjudged for Legal Ads.
- Prints ALL the local news.
- Is well illustrated.
- Your ad is not buried.

CLARKE IRVINE, ED. & PUBLR.  
RT. 1, BOX 189 ALPINE, CAL.

## EMERGENCY CALLS

FIRE STATION, Alpine..	HI5-2343
SHERIFF.....	BE2-3911
HIGHWAY PATROL.....	ZE1-2000
Emergency, call operator	
Routine Call.....	CY6-0118
DOCTOR.....	HI5-2345
Nights and Wed.....	CY8-9311
AMBULANCE.....	HI2-3140
WELL & PUMP, Stockton.	HI4-2672
TV, Lengbridge.....	HI5-3385
EAST CO. CENTER.....	HI2-7711

# NOTICE

To Our Customers

**W. D. HALL CO.**

NOW HONORS YOUR

**BANKAMERICARD**

Established in 1897

**W. D. HALL**

HARDWARE



230 E. Main  
HI 4-3121

**HALL CO.**

Lumber, Hardware & Building Material

## Protest Higher Speed

Mrs. Tom Nichols, president Alpine Woman's Club, urges everyone to write a letter of protest to the Division of Highways, 4075 Taylor, SD, asking that the 35 mile speed limit-- or a 25 mile one-- be restored through the business district.

On Jan 1 new 40-mile limit signs were posted increasing danger to both motorists and pedestrians. The club is sending such a letter, she says. Be sure to ask that it be also reduced from 50 westerly to the Youth Center, and easterly to Mc Guffie's store

## MRS. A. E. WATERS SPEAKS

The Alpine Woman's Club enjoyed Federation Day at the regular meeting Tuesday afternoon. Mrs. A. E. Waters, vice-president-at-large of the State Federation was the speaker with Mrs. H. A. Colby, local federation chairman in charge. Mrs. T. A. Smith and her committee served tea.

## Mrs Chalupnik Marries

The wedding on Thursday, Dec. 17, of Mrs. Gladys Chalupnik of Anderson Road, and Stanley B. Noice, in the Congregational Church, Ramona came to light as a surprise to her many friends here this week. The ceremony was conducted by the Rev. Lambreth Hancock.

Noice is a retired engineer-draughtsman of LA, who has lived for some time in Ramona where his brother makes his home. The newly-will reside here and in Ocotillo Valley

## DR. VAN ALLEN SPEAKS

Dr. and Mrs. Van Allen were guest speakers at the PTA meeting Tuesday night. He is director of curriculum for SD county

Don't forget the new phone number of the Alpine School. It is HI5-2625, recently changed. Jot it down on your phone finder and save delay

**\$3,000,000.00**

**KICK-OFF SALE**

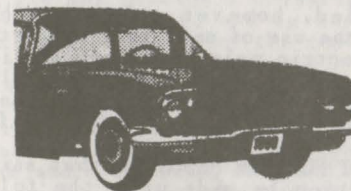

**NOW AT HATCH**

Record-breaking volume in 1960 will save you more. Big stocks for immediate delivery - Impalas, Bel Airs, Biscaynes, Wagons, Trucks. even Corvairs.

at Hatch

Look what volume does for you!  
Now Chevy prices start at just \$2100 Delivered in El Cajon

Low as \$345. Down delivers

850 El Cajon Blvd.

City of El Cajon



Open Evenings — Closed Sunday  
Your Authorized Chevrolet Dealer

There is one thing that can be said about ignorance: it causes a lot of interesting arguments.

## INCOME TAX SERVICE

**Marie Gavin**

For Appointment Call  
HI 5-2812

### LEGAL NOTICE

Resolution of Intention to Dedicate to the San Diego Gas & Electric Company an Easement for an Electric Pole Line Over, Along and Across Property Owned by the Alpine Union School District.

On motion of Member Mr. Rushing, seconded by Member Mr. Wilcox, the following resolution is adopted:

WHEREAS, the San Diego Gas & Electric Company is desirous of securing an easement for an electric pole line over, along and across certain real property owned by the Alpine Union School District of San Diego County, California, and hereinafter described: and

WHEREAS, said Gas & Electric Company has requested this Board to dedicate said easement to said Gas & Electric Company; and

WHEREAS, in the judgment of this Board public convenience makes it expedient that said request be granted:

NOW, THEREFORE, the Governing Board of the Alpine Union School District of San Diego County, California, hereby resolves that it is the intention of this Board to dedicate to the San Diego Gas & Electric Company an easement for an electric pole line over, along and across the following described real property in the County of San Diego, State of California, and more particularly described as follows:

Those certain portions of the Southeast  $\frac{1}{4}$  of the Southwest  $\frac{1}{4}$  and of the Southwest  $\frac{1}{4}$  of the Southeast  $\frac{1}{4}$  of Section 30, Township 15 South, Range 2 East, San Bernardino Meridian, described in a Deed recorded in Book 7876, page 553 Official Records of said County of San Diego.

The said easement in the aforesaid lands is particularly described as follows:

Commencing at the Southeast

### MCCOY WINS OVER FLU

For four days Hugh L. McCoy, head of the realty office, 15949 Hwy 80, Alpine, was in bed doing battle with a virus which was busy in lungs and intestines. He lives on the slightly hill above his office.

Mrs. Emma Dyke, daughter Mrs. Clifford Wooldridge, Janie Kelso and Judy Rios spent last weekend on a trip to Las Vegas.

corner of said Southeast  $\frac{1}{4}$  of the Southwest  $\frac{1}{4}$  of section 30; thence South  $89^{\circ}40'$  West, along the Southerly line thereof, 410.40 feet to a point on the center line of Road Survey No. 728, filed in the office of the Surveyor of said County of San Diego; thence North  $38^{\circ}57'$  East, along said center line, 175.58 to the beginning of a tangent curve concave Northwesterly having a radius of 500.0 feet; thence Northeasterly, along the arc of said curve, through a central angle of  $19^{\circ}02'$ , a distance of 166.10 feet; thence, tangent to said curve, North  $19^{\circ}55'$  East 788.19 feet; thence South  $89^{\circ}39'$  West 44.72 feet to the true point of beginning of said center line of right of way; thence from said true point of beginning, South  $19^{\circ}55'30''$  West 556.0 feet, more or less to the Southerly line of the above described property. Also: Beginning at said true point of beginning; thence South  $89^{\circ}39'$  West 340.0 feet.

Provided, however, that in the event the use of said real property for electric pole line purposes is discontinued, said property shall revert to the Alpine Union School District of San Diego County, California.

BE IT FURTHER RESOLVED that said dedication be made upon the following terms and conditions:

EXCEPTING AND RESERVING unto the Grantor the right to fence with gates so as not to restrict entry by the Grantee; and the right to cross or make use of the surface in a manner not detrimental to the installation, construction, operation, repair, maintenance and replacement of an electric pole line, or to any other purposes and uses as are or may be necessary or incidental to the construction, maintenance and operation of said electric pole line by the Grantee.

### LOG CABIN GETS PARKING

Barney Ratliff, owner of the Log Cabin Cafe, whose business has been hampered by recent parallel parking ticketing by the CHP, is filling his lot to the east, making an entrance to another lot on the west where Lewinson's Mining Service operates with Alpine Land Co. He had planned moving the small structure but the code stopped that. Sadly, the old oak giant, brother to the one growing within the cafe, had to be sacrificed. It was believed to be around 150 years old But such is progress.

THAT THE GRANTOR HEREBY agrees for itself, its successors and assigns that, save and except by written permission of the Grantee herein, it will not construct or cause to be constructed and maintained any buildings or structures of any nature or kind other than above mentioned, nor to plant any trees, nor to drill any wells within the limits of said right of way; and will not interfere with the right of ingress or egress along the electric pole line and across the adjacent lands of the Grantor by the Grantee or its representatives for the purpose of constructing, reconstructing, operating and maintaining said electric pole line or for any Grantee uses; and that it will not make or cause or permit to be made, any change in surface grade of the right of way hereby granted.

THAT THE GRANTEE hereby agrees not to fence the property, nor to prevent Grantor's crossing over the right of way, and agrees that the Grantor may enjoy the continued surface use of the land herein described, subject to the conditions above stated; and agrees to permit the installation by the Grantor of water pipe, or drainage pipe and sewer pipe, over and across the right of way in a manner which will not interfere with the Grantee's electric pole line; and the Grantee agrees after the installation of the electric pole line, to restore the surface to as near the original condition as practicable.

BE IT FURTHER RESOLVED that a public meeting be held by the Board at its regular place of meeting, Elementary School, Highway 80, Alpine, California, on January 25, 1960, at 8:00 o'clock p.m., at which time all persons interested may appear and show cause if any

### POSTOFFICE HOURS: 8:30 to 5

SATURDAY 8:30 to 12  
MAIL CLOSSES 2 P.M. DAILY EXCEPT  
SUN. 5 P.M. DAILY EXCEPT SAT. &  
SUN. ARRIVES 8 A.M. DAILY EXCEPT  
SUNDAY.

### LIBRARY HOURS:

TUES. & THURS. 1 TO 5  
SATURDAY, 10 TO 2

A FOOL RESENTS GOOD COUNSEL.  
BUT A WISE MAN LAYS IT TO HEART.

### Mason's Best Ever SAW SERVICE

Over 50 Years Experience  
WE SHARPEN CIRCULAR & HAND SAWS  
SCISSORS, PINKING SHEARS, KNIVES

'WORK THAT SATISFIES'

HI3-6682

3327 Winter Gardens Blv. Lakeside

they have why said dedication should not be made.

BE IT FURTHER RESOLVED that notice of the adoption of this resolution and of the time and place of holding said meeting shall be given by posting copies of said resolution, signed by the members of this Board, or by a 2/3 majority thereof, in three (3) public places in said District not less than ten (10) days before the date of said meeting and by publishing this resolution once not less than five (5) days before the date of said meeting in the Alpine Sun, a newspaper of general circulation published in said district, cost of said publication to be paid by the Alpine Union School District of San Diego County, California.

PASSED AND ADOPTED by the Governing Board of the Alpine Union School District of San Diego County, California, this 11th day of January 1960.

/s/ Fred D. Rushing  
/s/ Laurence W. Wilcox  
/s/ John R. Reynolds

Members of the Governing Board of the Alpine Union School District

APPROVED AS TO FORM:

Henry A. Dietz  
County Counsel

By /s/ Donald L. Clark, Deputy  
Donald L. Clark

(Alpine Sun, January 15, 1960)

## SMALL TALK

By Cynthia Irvine  
Age 11, 6th Grade

Have some real good news this week. Our Uncle Lucian got married New Year's Day. He came down to see us before Christmas with his girl friend. He is Mama's brother and we all like him a lot.

Does anybody want a nice full grown Boston Bull? Peggy Lewiston's pet dog Chocolate can't go with them to Philadelphia and she has to find a good home for him. If you can have him, she lives on Tavern Road and her phone number is HI5-3085.

They didn't get their house rented so her daddy had to go on ahead and as soon as it is they will leave and drive back.

### R. R. "Bob" Fulton LICENSED PLUMBER

NEW WORK . REPAIRS  
P O. Box 292  
HI5-2536 ALPINE

### Seventh Day Adventist CHURCH

OF ALPINE

Sabbath School . . . 9:30  
Preaching Service. . 11:00

FULLER HALL

Visitors Welcome

1346 Marshall Road Alpine

Jimmy Rabouin got a rope burn on his finger and it is all swelled up and sore. He tried to hold on to a rope that Celeste had tied on to my horse.

Mary Alice Manning told me she was going to move to Dulzura as soon as school is out. Their grandpa bought the 1200 acre ranch and they can hardly wait to move down there.

Jimmy Mosier's big black eye is a lot better. He had a collision with Chuck Hill and fell on a big boulder. It sure was a sight.

Maxine Kinikin got a new little parakeet. She hasn't decided what to name her but thinks Mrs. Peepers as she has another one and its name is Mr. Peepers.

We have a new boy in our room. He is from Rhode Island and his name is Lee Smelser.

Debbie Bender moved to El Cajon. She used to live in Schaaf's cottages.

Billy Gault got a nice bridle for Christmas and he is taking care of a pony for the Trumans. It is for sale and it comes with a real nice saddle.

Cathy Manning missed a lot of school last week. She had a bad case of the flu but came this week.

Kenny Freedman came up to see us Sunday. He told me he had a nice vacation in Alabama during the holidays. They drove back to attend a convention.

### SCHOOL GIVES EASEMENT

Alpine's school board Monday night adopted resolutions dedicating necessary easements to the county and the SD Gas and Electric Co. on the new school property.

## CLASSIFIED

### FOR SALE, MISCELLANEOUS

DACHSHUND PUPPIES REG AKC  
DEER SPRING RANCH WILLOWS RD  
HI5-3083

OUTBOARD MOTOR JOHNSON 10 HP  
A 1 COND ONLY \$60 HI5 2415

### FOR RENT

CLEAN 2 BEDROOM FURNISHED HOUSE  
CHILDREN OK WASHING MACHINE  
NO PETS \$65 MO HI5-2176

COTTAGE FOR RENT. 2131 TAVERN  
ROAD HI5-2965.

### OBJECTS OF THE VFW

Many do not know just what the VFW is, says Bert Fuller, adjutant of Alpine's Wm. Suter Post, so from the record he quotes that its purpose is fraternal, patriotic, historical and educational. It is designed for comradeship, assistance to widows and orphans of members who were America's fighting men, and to perpetuate the memory and history of our dead, to maintain allegiance to American freedom, and defend the U.S.

In addition, the national body maintains two homes for children in the east, besides doing countless good turns for the needy, and ex-servicemen who may require assistance.

Mrs. Phil Hall is in Chapel Hill, N.C. visiting her daughter and family returns home next week.

30¢ PER LINE PER TIME CASH ONLY  
COUNT SIX WORDS TO EACH LINE. MAIL  
TO THE SUN ALPINE CALIF. CASH  
CHECK. COIN OR STAMPS O.K.

### SPECIAL NOTICES

ALPINE CLEANERS & WASH  
A COMPLETE CLEANING PRESSING AND  
LAUNDRY SERVICE  
2223 HIWAY 80 HI5-2242

RUTH BURDETT PIANO LESSONS  
HI5 2877

LET MAC HAUL YOUR RUBBISH AND  
GARBAGE HI5 2414

GIVE PROPERTY AWAY?  
BEFORE DOING THAT PHONE UNCLE DICK,  
HI5-2537. FOR CASH OFFER (1 22)

BULL SERVICE POLL HERFERD  
\$10. FREE P CK-UP AND DELIVERY  
HI5-2752

### MONEY TO LOAN

EL CAJON FINANCE CO  
133 NO. ORANGE EL CAJON HI2-1651

### FIREMEN TO ELECT

At the first meeting in the fire station next month, Tues. Feb. 9, Alpine's volunteers will elect a chief and officers for 1960, according to Chief Blankenship.

### J. H. McKie, Jr.

REALTOR

2355 HIGHWAY 80

P O. Box 398 ALPINE CALIF

ELSIE HOFFMAN ASSOCIATE

HICKORY 5-2217

Wishing You A Healthy, Happy New Year!



## VALLEY HEALTH FOOD STORE

SHOP HERE FOR THE HEALTH OF YOUR FAMILY

FRESH STOCKS OF WHOLE GRAINS, DRIED FRUIT,  
VITAMINS MINERALS, ORGANIC PRODUCTS BREADS  
COOKIES COLD PRESSED OILS ETC

133 PRESCOTT EL CAJON HI4-8447 W L HOUGHTON OWNER



*Himmels*

CAMERA  
SHOP

Photostat Copies While You Wait!

118 E. MAIN ST. EL CAJON HI 4-8262



**ALPINE'S FINE WEATHER**  
 FROM OFFICIAL US STATION HERE

HIGH, 67. AVE. HIGH, 59  
 LOW, 32. AVE. LOW, 39  
 RAIN 2.13, SEASON 5.20

ELEVATION 2000 FEET  
 WHERE THE SUNSHINE SPENDS THE YEAR



**EL CAJON**

**WINTER  
 1960**

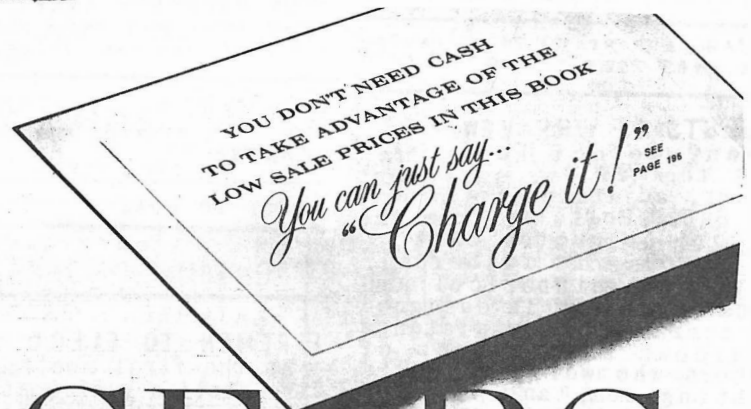

**SEARS  
 SALE**

**WINTER 1960**

**SALE ENDS FEBRUARY 29, 1960**



Home Delivery and "Will-Call" service saves you 25% to 50% on postage  
 Full details on page 191 . . . For Index and Easy Terms see blue pages

**El Cajon SEARS** 130 So Magnolia  
 Hickory 2-2521

**Open Mon. and Fri. 'til 9 p.m.**

**PARKING IN REAR—ENTER AT DOUGLAS STREET**